



(HERBERT) ELIZABETH M. RIXFORD

# Three Hundred Colonial Ancestors and War Service

Their Part in Making American History  
From 495 to 1934

By Their Lineal Descendant

MRS. (OSCAR HERBERT) ELIZABETH M. LEACH RIXFORD

*Author of*

Families Directly Descended from all the Royal Families  
in Europe

*"Happy he, who with bright regard looks back upon his father's fathers, who with joy recounts their deeds of grace, and in himself, valued the latest link in the fair chain of noble sequence."*—GOETHE.

*"Remember the days of old, the years of many generations: ask thy father and he will shew thee: thy elders and they will tell thee."*—DEUT., 32:7.

ILLUSTRATED

GENEALOGICAL SOCIETY  
OF UTAH

*U.S. 973 D212*

*16660*

DATE MICROFILMED	
<i>20 Sept 1989</i>	
ITEM # <i>10</i>	
PROJECT and	G. S.
ROLL #	CALL #
<i>XLIB 7-102 1320863</i>	
<i>#2787</i>	

Published by The Tuttle Company  
Rutland, Vermont  
1934

INDEXED G. S. U.  
*Emc*



EAST WINDOW OF FARLEIGH CHAPEL

There is some fine old glass in the east window of fifteenth century date, said to have been brought from abroad, and believed to be Spanish. The subjects are Moses and the Brazen Serpent, Job and His Wife, St. Francis and St. Clare, St. Luke, and the Madonna and Child, and the Resurrection.

## Children, all but two eldest born in W.:

1. ELIZABETH, m. 16 Nov. 1654, Josias Ellsworth of W.
2. MARY, m. 3 Oct. (1655, abt.) George Griswold of Poq.
3. ABIGAIL, bapt. 6 Jan. 1638 (Col. Rec., O. C. R.), m. 11 June 1658, Samuel Bissell of W.—W. E. H.
4. JOSHUA, bapt. 27 Sept. 1640 (O. C. R. Fam. 2).
5. SARAH, b. 14 Aug. 1642, d. 1654 (O. C. R.).
6. BENAJAH, b. 23 June, 1644 (O. C. R.), m. Sarah Enno.
7. DEBORAH, b. 15 Oct. 1646, d. 1649 (O. C. R.), d. very young.
8. NATHANIEL, b. 4 Nov. 1648 (O. C. R. Fam. 4).
9. DEBORAH, b. 15 Feb. 1650 (O. C. R.); m. 5 Nov. 1668, Daniel Birge of W: (W. F. H.).
10. JONATHAN, b. 23 March 1652, d. 13 Sept. 1656 (Col. Rec.: O. C. R.).

References: "General Daniel Bissell" (Ancestors and Descendants), 1927, pp. 24-25.

Genealogy—Connecticut—Vol. III.

"Ancient Windsor, Conn.," Vol. II (Part 1), by H. R. Stiles, 1892, p. 394.

## Descendants of Thomas Holcomb, as follows:

1. THOMAS HOLCOMB, b. England, 1601, d. Sept. 7, 1657; m. May 14, 1634, Dorchester, Mass., Elizabeth Ferguson, b. England, Oct. 7, 1679.
2. SAMUEL BISSELL, b. England, May 17, 1698; m. June 11, 1658, Abigail Holcomb, bapt. Jan. 6, 1638, d. Aug. 17, 1688.
3. JAMES ENO, JR., b. Nov. 2 or Oct. 30, 1651, d. July 16, 1714; m. Dec. 26, 1678, Abigail Bissell, b. July 6, 1661, d. —.
4. LIEUT. SAMUEL<sup>1</sup> PHELPS, b. Jan. 29, 1675, Windsor, Conn., d. —; m. Abigail Eno, b. March, 1696, d. March, 1728.
5. LIEUT. SAMUEL<sup>2</sup> PHELPS, b. April 5, 1708, d. Aug. 15/17, 1754; m. 1731, Ruth Phelps, b. Jan. 23, 1713, d. —.
6. JOEL PHELPS, b. Windsor, Conn., 1732, d. —; m. Sept. 8, 1757, Jerusha Nash, b. Oct. 5, 1734, d. 1796.
7. PHINEAS PHELPS, b. April 10, 1767, d. April 20, 1813; m. New Haven, Vt., Lydia Lawrence, b. 1761/2, d. Sept. 20, 1813.
8. DAVID NASH PHELPS, b. Oct. 4, 1796, d. April 15, 1884; m. April 29, 1821, Elizabeth Hungerford, b. Feb. 7, 1798, d. Jan. 7, 1878.

Ancestry of Joanna Arms of Yarmouth, 8th to 10th Generations; Daughters of the American Colonists, 1931, pp. 29-36, No. 2089; ancestry traced by the author of this book.

## HUNGERFORD ANCESTRY

Arms—Quarterly: 1st and 4th, sa., two bar arg., in chief three plates, for Hungerford 2nd and 3rd, or on a chevron sa., cetsised gu., three martlets of the field a chief vaire, for Heldich.

Crests—1st, out of a ducal coronet or, a pepper garb of the first between two sickles erect ppr., for Hungerford; 2nd, a martle sa., in front of a cross pates fitches between two branches palm or, for Heldich.

Mottoes—*Et dieu mon appui*, for Hungerford; *Stot fortuna domus*, for Heldich.

Seat—Hurley Cottage, Hurley, Gt. Marlow.

Clubs—St. James and Turf.



The sickle was the original coat of arms and still can be seen in Salisbury Cathedral (built by the Hungerfords and later remodeled and name changed). The crest was taken from St. George in 1611.

References: "Hungerfordiana, or Memoirs of the Hungerford Family," collected from the college of Arms, Parish Registers, Monumental inscriptions, and various records, collected by Sir Richard Colt Hoar, Bart., Southhold, England, in 1823.

"Shakespeare's Poems," Vol. VI, Part III, page 162.

"Encyclopaedia Britannica," 11th English Edition.

Philadelphia, Pa., Editor of Ninth Edition (Haddam Records) of "Americans of Royal Descent."

For Royal Line see Vol. I "Families Directly Descended from all the Royal Families in Europe, by Elizabeth Rixford.

About 64 miles out of London, where you follow the quaint old Bath Coach Road, you will arrive at the village of Hungerford, the ancient seat of the Hungerford Family, in Pastoral, Berkshire, and extending into Wiltshire. Hungerford is well off the well traveled tourist's routes, but it holds more than passing interests to the traveler, who likes to linger long in quaint by-ways of the world, studying old customs of olden days, where they are still observed in all the simple ingenuousness. Such a traveler would delight in the observance of Hock Day. The Holiday occurs the Thursday, Easter Week. Hungerford is also a favorite Hunting Center. John of Gaunt, Duke of Lancaster, presented to the citizens the Manorial rights including Kennit and other streams in the locality, which are numerous, and the records are carefully preserved in the town hall. One of their town houses was located next to Buckingham Palace, on the Thames River.

Lucy Hungerford, daughter and co-heiress of Sir Walter Hungerford, and widow of Sir John, son of Nicholas St. John and Elizabeth Blount, his wife, married Sir Anthony Hungerford (the son of her Fifth cousin Anthony Hungerford, Sr.), born 1564; died 1627, of Black Bourton or Bourton Inges, who by his wife Lucy had

Children:

1. SIR EDWARD HUNGERFORD, K. B., first son of Cadenham, born 1596; died 1648, a spendthrift.
2. SARAH HUNGERFORD, married Sir John Carew.
3. ANNE HUNGERFORD, of Boston, married John Leigh (or Lee, tradition—General Lee Family). They had children: 1. *John*. 2. A dau., m. — Patch. 3. *Sarah*, m. — Hunkins. 4. *Mary*, m. — Tuttle. 5. *Ann*, d. Sept. 28, 1691, unnm.
4. SIR THOMAS HUNGERFORD, born 1602; died 1663, from England to Hartford, Conn., 1638; later at New London. (The Comp. Am. Gen., Vol. III, p. 668). He was twice married, (1) —; (2) about 1658, to Hannah Willey, daughter of Isaac and Joanna Willey of New London. Service: "History of New London," by Caulkins, 1860, page 68—Thomas Hungerford and Jonathan Brewster of the Cape Ann Party, 1650, on the pen., where the 1st Trading Post stood.

After the death of Mr. Hungerford, she married Peter Blackford, of New London. He died Sept., 1671.

I

I

I

J

I

C

A

H

H

E

I

I

H

I

I

I

H

...anna, 11th English Edition.  
 ...an Line, connected by John S. W...  
 ...dition (Haddam Records) of "Am...

...ies Directly Descended from all the ...  
 ...ord.

...on, where you follow the quaint ...  
 ...ve at the village of Hungerford, ...  
 ...Family, in Pastoral, Berkshire, ...  
 ...gerford is well off the well travel...  
 ...more than passing interests to ...  
 ...ng in quaint by-ways of the wood...  
 ...days, where they are still observ...  
 ...s. Such a traveler would deligh...  
 ...The Holiday occurs the Thursd...  
 ...so a favorite Hunting Center. Joh...  
 ...resented to the citizens the Man...  
 ...er streams in the locality, which ...  
 ...carefully preserved in the town ...  
 ...located next to Buckingham Palac...

...nd co-heiress of Sir Walter Hung...  
 ...of Nicholas St. John and Elizabeth...  
 ...nthonny Hungerford (the son of ...  
 ...rd, Sr.), born 1564; died 1627, ...  
 ...s, who by his wife Lucy had

...rd, K. B., first son of Cadenha...  
 ...a spendthrift.  
 ...ried Sir John Carew.  
 ...oston, married John Leigh (or Le...  
 ...e Family). They had children...  
 ...Patch. 3. Sarah, m...  
 ...Tuttle. 5. Ann, d. Sept. 28

...rd, born 1602; died 1663, from...  
 ...onn., 1638; later at New London...  
 ...Vol. III, p. 668). He was twin...  
 ...about 1658, to Hannah Willey...  
 ...Joanna Willey of New London...  
 ...ew London," by Caulkins, 190...  
 ...ngerford and Jonathan Brewster...  
 ..., 1650, on the pen., where the la...

Hungerford, she married Peter...  
 on. He died Sept., 1671.

CHARLES I  
 A GENEALOGICAL TABLE OF THE FAMILY OF JOHNSON

ATHON, who fortified the Town COURTENAY about 1000, and gave that Name to his Family  
 1st wife, Hildegarde, dau. of Jeofry Ferrole, Count of Gaftinois. = Jofeline de  
 1. Dau., named Hodierne = Jeofry Count de Joigny.  
 1. Miles, Seigneur 1st wife, a dau. of a Prince of = 2. Jofeline, 1st Count of  
 de Courtenay Armenia.  
 Jofeline, 2nd Count of Edeffa = Beatrix, widow of William de Saona.  
 1. Jofeline, 3rd Count of Edeffa = Agnes, dau. of Henry de Buffle. 2. Elizabeth  
 1. Beatrix = Count Alimond. 2. Agnes = William de Mandalee.  
 1. Baldwin 4, King of Jerufalem. 2. Sibylla, Queen of  
 Baldwin 5, King of Jerufalem.

CHARLES II  
 A GENEALOGICAL HISTORY OF THE NOBLE AND ILLUSTRIOUS FAMILY OF COURTENAY IN  
 HEAD NEAR EAST-GATE, 1735

A GENEALOGICAL TABLE OF THE FAMILY OF REGINALD DE COURTENAY WHO WAS THE FIRST OF THAT FAMILY THAT CAME INTO ENGLAND

ATHON, who fortified the Town COURTENAY about the year 1000, and gave that name to his Family.  
 Hildegarde, dau. of Jeofry Ferrole, Count de Gaftinois = Jofeline 1, Seigneur de Courtenay = Ifabel, dau. of Guy Seigneur de Montlebery.  
 Hodierne = Jeofry 2, Count de Joigny.  
 Emengarde, dau. of Renaud, Count de Nevers = 1. Miles. 2. Jofeline, Count of Edeffa. 3. Jeofry Courtenay de Naplay.  
 1. Jofeline. A sifter of Guy du Donjon = 2. Reginald = Hawife, dau. of Robert de Aincourt. 3. William = Matilda, dau. of Robert Fitz-Ede.  
 Peter, son of Lewis le Groffe, = Elizabeth. 1. William = Alicia de Romef. 3. Reginald. 4. Egeline = Gilbert Baffet.  
 1. Robert = Mary de Redvers, dau. of William, Earl of Devonshire. 2. Henry. 3. Reginald. 4. Egeline = Gilbert Baffet.  
 1. John = Ifabel, dau. of Hugh, Earl of Oxford. 2. William = a dau. of William Baffet. 3. Hawife = John Nevil.  
 Hugh Courtenay, Baron of Okehampton = Eleanor, dau. of Hugh Despenfer, Earl of Winchefer.  
 1. Hugh, Earl of Devon = Agnes, dau. of 2. Philip of Moreton. 3. Margaret = John Mules. 4. Aveline = John Giffard. Ifabel = John, Lord St. John. 6. Egeline = John Scales.  
 1. Hugh, Earl of Devon = Marg. de Bohun. 2. Robert. 3. John Abbott of Tavistock. 4. Thomas = Muriel de Muli. 5. Eleanor. 6. Elizabeth  
 Ancestor of Elizabeth Rifford, through the Hungerford line.  
 1. Hugh = Elizabeth. 2. Thomas. 3. Edward = Emma, dau of 4. William. 5. Margaret = Thomas Peverel. 3. Muriel = John Dinham.  
 dau of Sir Thomas Wade. 6. John 7. Peter, 8. Humphry. 9. Elizabeth  
 Guy de Brian. 10. Margaret. 11. Joan. 12. Catherine.  
 13. Mada. 14. Eleanora. 15. Guinora.  
 16. Ifabel. 17. Philippa.  
 Hugh = Joan, dau. of Thomas Holland, 1. Edward, Earl of Devonshire. 2. Richard, Bifhop of Norwich. 2. Sir John. 3. Sir William.  
 Earl of Kent, d. without issue. Hugh of Haccomb.

CHARLES I  
 OFCELINE DE COURTENAY, CONT OF EDEFFA

...out 1000, and gave that Name to his Family  
 Courtenay = 2nd wife, Ifabel, dau. of Guy, Seigneur de Montlebery.  
 of Edeffa. = 2nd wife, a dau. of R... 3. Jeofry de Courtenay.  
 Prince of Antioch.  
 Stephania de Courtenay, Abb... of St. Mary-major in Jerufalem.  
 eth, who d. young. 3. Agnes = Americ, King of Jerufalem.  
 She had 3 other husbands.  
 Jerufalem = 1. William, Marquis of Montferrat.  
 Guy of Lufignan, King of Jerufalem.  
 ufalem, d. an infant.

CHARLES II  
 Three Parts, by E. Cleveland. B.D. Printed by Edw. Farley, at Shakespear's Book 1, pages.1 and 113.)

COURTENAY WHO WAS THE FIRST OF THAT FAMILY THAT ENGLAND

...the Town COURTENAY about the year 1000, and gave that name to his Family.  
 de Courtenay = Ifabel, dau. of Guy Seigneur de Montlebery.  
 of Edeffa. 3. Jeofry Courtenay de Naplay.  
 Robert de Aincourt. 3. William = Matilda, dau. of Robert Fitz-Ede.  
 Ada. 2. Robert = Alicia de Romef. 3. Reginald.  
 3. Reginald. 4. Egeline = Gilbert Baffet.  
 William Baffet. 3. Hawife = John Nevil.  
 Earl of Winchefer.  
 Mules. 4. Aveline = John Giffard. Ifabel = John, Lord St. John. 6. Egeline = John Scales.  
 4. Thomas = Muriel de Muli. 5. Eleanor. 6. Elizabeth  
 Ancestor of Elizabeth Rifford, through the Hungerford line.  
 aret = Thomas Peverel. 3. Muriel = John Dinham.  
 1. Philip = Anne, dau. of 6. John 7. Peter, 8. Humphry. 9. Elizabeth  
 Sir Thomas Wade. 10. Margaret. 11. Joan. 12. Catherine.  
 13. Mada. 14. Eleanora. 15. Guinora.  
 16. Ifabel. 17. Philippa.  
 Richard, Bifhop of Norwich. 2. Sir John. 3. Sir William.  
 Hugh of Haccomb.

FARLEIGH-HUNGERFORD CASTLE  
 East Gatehouse from the west.

*and War Service*

of the Hungerford Family,  
ers, Monumental inscriptions,  
loar, Bart., Southhold, England,

...

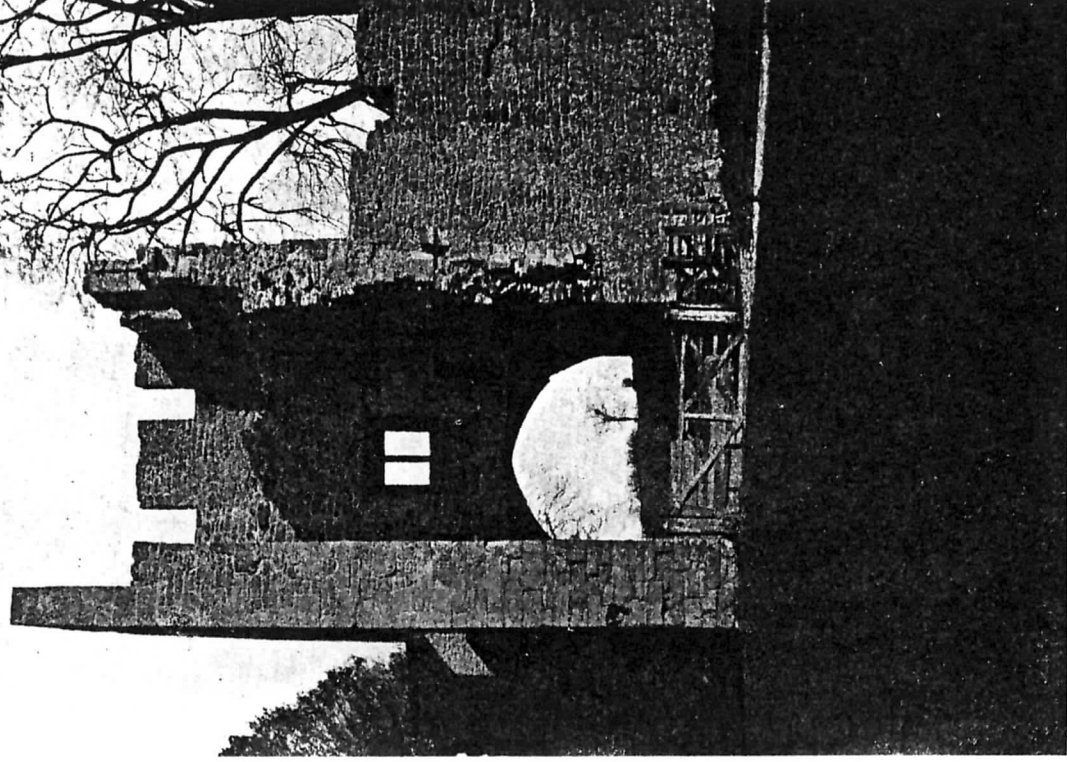

FARLEIGH-HUNGERFORD CASTLE  
East Gatehouse from the west.

ed Sept., 1671.

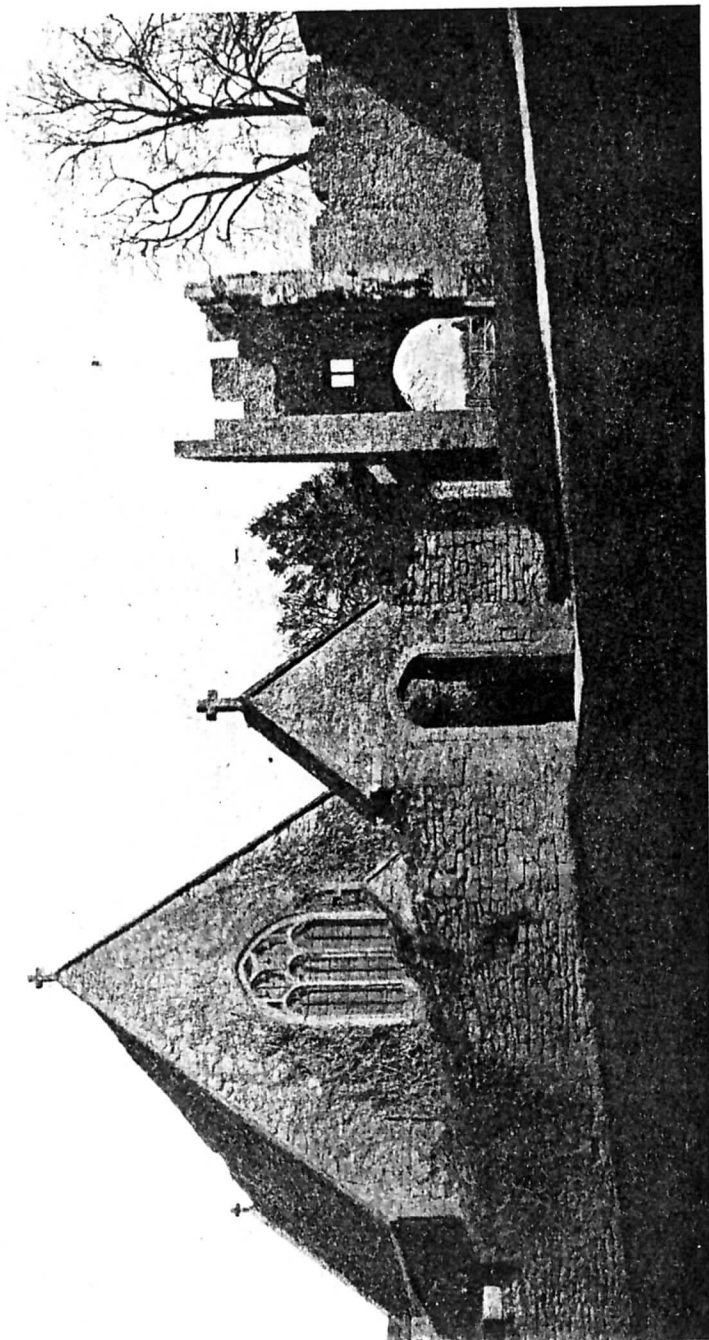

FARLEIGH-HUNGERFORD CASTLE  
Chapel and Gatehouse looking east.

Children of Thomas Hungerford; by first wife:

1. *Thomas*, b. about 1648.
2. *Sarah*, b. about 1654; m. Lewis Hugh of Lyme.

Children by second wife:

3. *Hannah*, b. 1659; m. at Rhode Island. (Haddam Records).
2. THOMAS HUNGERFORD, born at Hartford, Conn., 1648; died at East Haddam, Conn., 1714, who married before June 6, 1671, Mary Green, of Narragansett. Service: Bodges' "King Philip's War," Leominster, Mass., 1896, No. 140 being Thomas Hungerford.

Children of Thomas<sup>2</sup> Hungerford:

1. ELIZABETH, b. about 1670; d. Nov. 17, 1758; m. about 1695, Joseph Gates.
2. THOMAS, b. about 1672; m. about 1699, Elizabeth Smith.
3. JOHN, b. about 1674; m. Dec. 3, 1702, Deborah Spencer.
4. SUSANNAH, b. about 1676; d. —; m. about 1700, Samuel Church.
5. SARAH, b. 1679; d. Sept. 25, 1753; m. about 1697, Nathaniel Cone.
6. MARY, b. 1681; d. March 16, 1763; age 82; m. Stephen Cone.
7. GREEN, b. 1684; d. 1735; m. Mar. 9, 1709, Jemimi Richardson.
8. ESTHER, b. 1687; d. May 15, 1749, age 62; m. in 1711, Samuel Gates.
9. BENJAMIN, is mentioned by Rev. David D. Field, A.M., in his "History of Haddam and East Haddam."

3. THOMAS HUNGERFORD, born at New London, Conn., about 1673; died 1750; who married 1699, Elizabeth, daughter of Mathew Smith and his wife Mary Cutler. (See will of Mathew Smith, Vol. I.) Service: Bodges' "King Philip's War"—List of Volunteers who drew Cedar Swamp Lots. No. 163 being Thomas Hungerford.

Children of Thomas<sup>3</sup> Hungerford:

1. HANNAH, b. Aug. 16, 1700; m. (1) Nov. 22, 1727, Samuel Ackley, Jr.; m. (2) David Gates.
2. THOMAS, b. July 11, 1702; d. Nov. 12, 1786, at New Fairfield, Conn.
3. BENJAMIN, b. Dec. 15, 1705; bapt. May 5, 1706; d. Feb. 1, 1790.
4. ELIZABETH, b. Dec. 4, 1707; bapt. Apr. 11, 1708; m. Joseph Gates.
5. DAVID, bapt. May 21, 1710; d. July, 1758, in camp near Saratoga.
6. JONATHAN, bapt. April 17, 1715; d. —, 1771.
7. CAPT. JOHN, b. Mar. 4, 1718; bapt. May 4, 1718; m. twice.
8. SAMUEL, d. in infancy.
9. SAMUEL, b. May 10, 1725; d. Sept. 3, 1789; m. Mary Graves.
3. SAMUEL<sup>1</sup> HUNGERFORD, born probably at East Haddam, Conn., about 1713; died at New Fairfield, Conn.; represented New Fairfield, Conn., in the Legislature in 1777. He married June 23, 1746, Mary Graves, born probably at Hatfield, Aug. 20, 1722.

Aug., 1763, he obtained of Gov. Benning Wentworth grants of three townships on the N. E. of Lake Champlain, chartered by the names of Fairfield, Smithfield, and Hungerford (now Sheldon). ("Mrs. Hemenway's Gazetteers.")  
Data from "Index to the Papers of the Surveyors-General of Vermont" (page 85 of Index).

Hungerford, N. H., Grant to Samuel Hungerford and associates, Aug. 18, 1763; name changed to Sheldon, Nov. 8, 1792.

Charter—Registered by I. A., S-G. 19:208, Variation of Bounds from Ms. S. P. 31:72: A. J., 1796:115.

Fairfield, N. H. (page 69) Grant to Samuel Hungerford and Associates, Aug 18, 1763; parts from Smithfield and to Bakersfield, 1792; parts to and from Swanton, 1829, etc.

Ferdinand, N. H., Grant to Thos. Hungerford and associates, Oct. 12, 1762; parts from Wenlock and Brighton, 1853.

Charter—Original, 2:134A; copy registered by I. A., S-G, 19:109. (S-G— means Surveyor-General.)

Proprietors—Names, 41:46; 41-79, etc. (page 71).

Vol. of Field Books, shows Town lines of 1783-7, . . . Hungerford, etc. Vol. 10 of Field Books of Survey of Town Lines made by the Surveyor-General or his Deputies, compiled and attested by James Whitlaw, Surveyor-General, gives systematically a part or all of the surveys of the lines of . . . Averill, Avery's Gores (3), Barre, Berlin, Chelsea, Ferdinand, Highgate . . . Hungerford . . . Lemington, Montpelier, Newbury, Norwich, Orange, Roccock, Pocock Leg, Washington, *Wildersburg*, Williamstown, etc. (Only a partial list was copied for me by Miss Ellen M. Hoar, LL.B., Barre, Vt.)

Children of Samuel and Mary (Graves) Hungerford, the first child born at East Haddam, all the others at New Fairfield, Conn.:

1. ELEANOR (or URANAH), b. May 17, 1747, at East Haddam; bapt. Oct. 2, 1752, in New Fairfield.
2. Infant, stillborn, June 2, 1748.
3. MARY, b. June 21, 1749; bapt. Oct. 2, 1752, at New Fairfield, Conn., prob. m. Alexander Stewart, Jr.
4. EUNICE, b. April 26, 1751; m. Joseph Soule. See Mayflower line.
5. MIRIAM, b. Feb. 13, 1753; bapt. Mar. 25, 1753.
6. CAPT. URIEL, b. Feb. 12, 1755; m. Hannah Wilcox.
7. ISAIAH, b. Dec. 26, 1756; d. June 16, 1833; m. Esther Mead, d. Dec. 22, 1837, aged 76 y., 11d.
8. ALLEN, b. Dec. 12, 1758; bapt. Jan. 13, 1759; d. June 19, 1776.
9. EZRA, b. Feb. 8, 1761; m. Caroline Wilcox.
10. ZERUAH, b. June 13, 1763; bapt. July, 1763; m. Amos Northrop.
11. DEBORAH, b. Nov. 18, 1764; bapt. Feb. 10, 1765; living Mar. 4, 1836, when her claim for a pension was allowed; m. Sept. 21, 1786, Nathan Waldo.
12. MARGARET, b. May 14, 1767; bapt. June 28, 1767; d. May 14, 1851; m. July 1, 1787, Job Hurlbut.
13. ELIZABETH, b. May 30, 1769; d. April 20, 1853; m. (1) early in 1800, Samuel Tuttle; m. (2) Solomon Jones, about 1807.
14. SAMUEL, b. Dec. 1, 1771.

(This list of children copied from Ward Hungerford's blue print of Records.)

4. ISAIAH HUNGERFORD, born at New Fairfield, Conn., Jan. 23, 1757; died at Stanbridge, P. Q., June 16, 1833. Private, was in Captain Hubbell's Co.; pay roll for horse travel Capt. William Hubbell's Co., in the 16th Reg. Militia commanded by Nehemiah Beardsley, Esq., Co. 1, in expedition to Fairfield, Norwalk and Stamford; New Fairfield, July 8, 1779. He married Esther Mead, born Aug. 11, 1760; died Dec. 22, 1836.

Children, probably all born at New Fairfield:

1. MEAD<sup>6</sup>, m. Harriet —, b. 1791; d. Sept. 19, 1839 (Gravestone).
2. ALLEN, trader, widower. M. (2) by Rev. James Reed, 18 May, 1817, Sarah Mills, spinster and both of seigniory and parish of St. Armond, Missisquoi County.
3. TABOR, b. 9 July, 1788; bapt. 9 Mar. 1823 (by Rev. James Reed); m. (1) Anna Isabanda McKinney, b. 1800; d. 11 Dec. 1838, aged 38; m. (2) Christina Snyder.



ELIZABETH HUNGERFORD PHELPS

Whose lineage gives her granddaughter (Mrs. Oscar H.) Elizabeth M. Rixford, membership in the National Society of Magna Charta Dames traced to Robert de Vere, the 3rd Earl of Oxford. Mrs. Rixford is Regent for the State of Vermont.

4. ELI B., his home was at Stanbridge where he was a cabinet maker, and at times worked at his trade in Laclede Seignory, and Plattsburg, N. Y.; m. (1) Nancy Ann (called Annie) Murrey, b. 16 Apr. 1799; d. 1 Dec. 1834, aged 35 yrs., 7 mos., 16 d. (Gravestone); m. (2) 13 Dec. 1836, Dulcina Manson. Children by first wife, born in Stanbridge:
  1. James Eli<sup>7</sup>, b. 16 Mar. 1822; d. 16 Nov. 1830, aged 8 yrs., 8 mos. (Gravestone).
  2. Idetha Sophia, b. 20 Apr. 1826, bapt. in sickness; d. 7 Aug. 1827.
  3. William Henry, b. 21 Apr. 1833; d. 13 July 1839, aged 6 yrs., 2 mos., 23 d. (Gravestone).
5. EPHRAIM, b. 26 Nov. 1794; d. 19 Mar. 1835, at Stanbridge; a Joiner; m. 12 Dec. 1819, Elizabeth Snyder, b. 13 Dec. 1799; d. 28 June 1857. (Gravestones in Hungerford Cemetery at Morgans Corners).
6. ELIZABETH, b. 7 Feb. 1797; bapt. 17 Sept. 1820; d. 7 Jan. 1878; m. 29 Apr., 1822, No. 4192 Nash David<sup>9</sup> Phelps.
7. SAMUEL<sup>2</sup>, b. 12 Aug. 1799; d. 21 Nov. 1883, at Farnham, Que.
8. MARION, m. — Fuller and prob. remained in Conn.
9. PHEBE, prob. remained in Conn.
10. SARAH, m. Isaac McKinney and lived near Missisquoi Bay.
11. ESTHER, prob. remained in Conn.

Reference: Children born at New Fairfield, collected by F. Phelps Leach.

5. ELIZABETH HUNGERFORD, born Feb. 7, 1797; died Jan. 7, 1878; who married Nash David Phelps, born at New Haven, Vt., Oct. 4, 1796; died Apr. 15, 1884.

Children, all born at Stanbridge, Que.:

1. LYDIA, b. Dec. 2, 1825; d. Feb. 12, 1826.
2. LYDIA, m. Henry H. Bucklin.
3. ESTHER, m. Alexander Douglas; both d. at Stanbridge.
4. DAVID ALFRED, m. Victoria Sawyer.
5. EDGAR JOSHIA, b. Nov. 20, 1831; d. June 29, 1932.
6. ALMIRA EUDORA, b. Sept. 18, 1832; d. Jan. 7, 1913, at (Stone) N. Stanbridge; m. Oct. 15, 1851, Asa Russell.
7. MARY ELIZABETH, b. Sept. 30, 1836; m. April 20, 1853, Horatio Nelson Currie.
8. HELEN ANN, b. Dec. 21, 1837; d. Oct. 27, 1920; m. (1) Heman Mitchell; (2) Samuel Fairfield, d. Oct. 21, 1914.
9. CAROLINE ALEXANDRA (mother of the Author of this Book), b. July 3, 1840, d. March 29, 1921; m. Sept. 8, 1863, Horace Brayton Leach.
10. ALVIRA JANE, b. Sept. 30, 1843; m. Dec. 13, 1864, Arvide Henry Martin; d. and bur. at Clarenceville, Que.

5. SAMUEL<sup>2</sup> HUNGERFORD, born Aug. 12, 1799, at Farnham, Que., brother of Elizabeth Hungerford; married 1st, Mirabah Phelps, died May 6, 1850, daughter of Philo and Sarah (Gilbert) Phelps, and granddaughter of Joel Phelps. He married 2nd, March 23, 1858, at West Farnham, Mary Wilson, born Feb. 25, 1837, at Stoltsville, daughter of Chester and Adeline (Bisbea) Wilson.

Children by first wife (see "Thomas Hungerford Genealogy," by F. Phelps Leach):

1. PHOEBE; m. John Whitman.
2. ALMIRA, d. unm.
3. MIRABAH, d. in childhood.



## Children by second wife, b. at North Stanbridge:

4. IDA E., b. April 20, 1859; m. Edward Russell.
5. ADDIE E., b. April 20, 1859; unmarried.
6. SARAH ISABELL JANE, b. April 22, 1861; d. 1878.
7. MIRABAH MAY, b. Oct. 4, 1863; d. 1885.
8. GERTRUDE ELIZABETH, b. Feb. 5, 1866; d. 1880.
9. ALMIRA, b. Feb. 8, 1868; d. 1875.
10. SAMUEL CHESTER, d. young.
11. SAMUEL<sup>3</sup> JAMES, b. July 16, 1873.

6. SAMUEL<sup>3</sup> JAMES HUNGERFORD, of Montreal, Que., born at Farnham, Que., July 16, 1873; married at Winnipeg, Man., Apr. 13, 1893, Alberta, daughter of Rev. J. W. Demorest.

Mr. Hungerford, when a boy of 14 at Farnham, Que., became acquainted with the railway locomotive; metaphorically speaking, he boarded it then and made it carry him from the lathe of the machinist's apprentice, to the chair of vice-president of the Grand Division of the Canadian National Railways, the world's greatest railway. Mr. Hungerford is a man of quick action who never seems to be in a hurry. He has a wide circle of friends in the railway world, friends that he made while mastering his various jobs in the mechanical department at important railway points clear across the country. First as a machinist's apprentice and then in the mechanical department of the Canadian Northern Railroad of the Western Lines. At the end of five years the mechanical line of the road was in first-class shape and S. J. Hungerford's jurisdiction was extended over the Eastern Lines of the system. In 1915, when a vacancy occurred in the management of the Eastern Lines of the Canadian Northern, Mr. Hungerford was appointed vice-president of operating and maintenance activities. On Feb. 20, 1924, the three Grand Divisions of the Atlantic, Eastern and West Regions consolidated and Mr. Hungerford was made vice-president in charge of operations and maintenance. After the roads were consolidated the name was changed to Canadian National Railways. Those who know Mr. Hungerford well, have complete confidence in his capacity. He is regarded as one of those men, who with the president will set new standards of devotion to duty and loyalty to employers; in this case the general public of Canada. In 1932 Mr. Hungerford was made President of Central Vermont and Canadian National Railroads.

(Copied from "Montreal Star.")

Mr. Hungerford's experience has ranged more than 45 years from the humble position of machinist apprentice, to acting President of the Canadian National Railways, the largest railway system in the world. He was born in Farnham, less than a score of miles North of the Vermont border, 61 years ago. He entered railroading at Farnham, Que. in 1886. Mr. Hungerford has long been recognized as one of the foremost Railway Operating Executives of the Continent, and his experience has included service in some of the largest Railway Systems in Canada and the United States. As Vice-President in charge of Operations and Construction of the Canadian National subsequent to the period of the disastrous Vermont floods in 1927, he played a prominent role in the reconstruction of the flood-torn Central Vermont Railway Lines.

Children of Samuel<sup>3</sup> and Alberta (Demorest) Hungerford:

1. ALICE, b. 1894, at Farnham, Que.
2. ETHEL, b. 1895, at Montreal, Que.; m. at Montreal, Apr. 14, 1931, William Bernard Schon.
3. BERYL MARYION, b. 1898, at Farnham, Que.; m. A. E. Romeril, of Toronto, Ont. She d. Nov. 3, 1931. They had one dau., *Arline*.
4. STEWART JAMES, b. 1908, at Winnipeg, Man., a graduate of McGill University, Montreal, 1931.

Mrs. Reginald Clare Snyder, Norwalk, Ohio, a direct descendant of this house and an accepted member of the Magna Charta Dames from records furnished

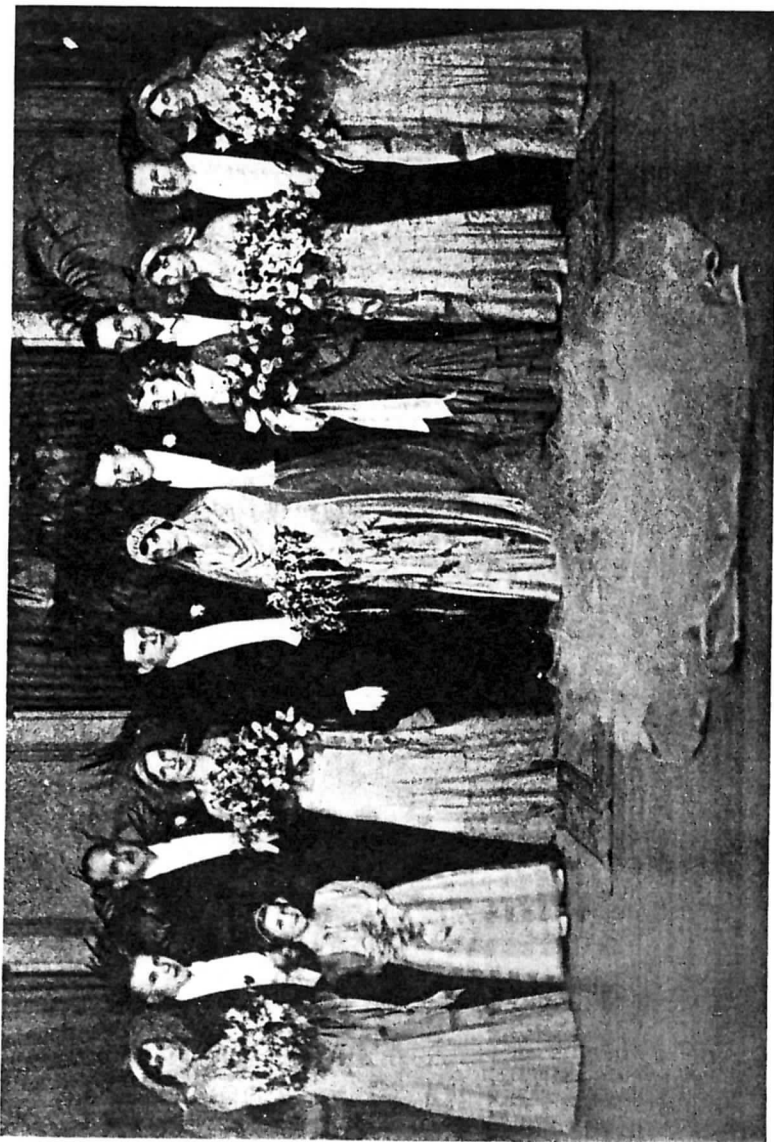

SCHON-HUNGERFORD WEDDING GROUP

Mr. William Bernard Schon, and his bride, Miss Ethel Gertrude Hungerford, with their attendants. The wedding having taken place on Tuesday evening, April 14, 1931 in Dominion-Douglas Church.

From left to right: Mrs. L. M. Hart, Mr. Stewart Hungerford, Miss Arline Romeril, of Toronto, flower girl, Mr. Allan Matthews, Mrs. George M. Grant, of Ottawa, the bridegroom, the bride, Mr. Philip Allison, of Toronto, who was best man, Mrs. A. E. Romeril, of Toronto, who was her sister's matron of honor, Mr. E. Barrett Mason, Miss Alice Hungerford, Mr. A. F. McLaughlin, and Mrs. J. W. [unclear].

by Mrs. Elizabeth M. Rixford, author of this Genealogy. Mrs. Snyder is historian of the Ohio Society of the Daughters of the American Colonies.

Mrs. Leon C. (Lillian Soule) Butterfield, 167 South Oxford St., New York, N. Y., a direct descendant of this house and an accepted member of the Magna Charta Dames from records furnished by the author of this Genealogy.

Some of the descendants who are entitled to this Royal Line through the Hungerfords are the children and descendants of Nash David and Elizabeth Hungerford Phelps, namely: Mrs. Henry Buckland, Mrs. Alexander Douglas, David Alfred Phelps, Mrs. Asa Russell, Mrs. Horatio Currie, Mrs. Heman Mitchell Fairfield, Mrs. Horace B. Leach, Mrs. Arvide Martin and their descendants.

Some of the other descendants are Mrs. Mary Hungerford Coon of East Orange, N. J., and Mr. Ward Hungerford, of Bridgeport, Conn.

Eunice Hungerford, sister of Samuel Hungerford<sup>1</sup>, b. in New Fairfield, Conn., 1751; d. in Fairfield, Vt., Aug. 19, 1830, aged 88 (gravestone); m. Joseph Soule (Mayflower Ancestry from George Soule), b. 1747, in Dover, Duchess Co., N. Y., and went to Fairfield, Vt. There are still many of the Soule descendants left in Fairfield. Some of the descendants still there are the daughters of Albert Soule, descendants of Joseph Soule, the Doane Family through their mother Martha Soule, Samuel Hungerford Soule's grandchildren, Allen Soule's family and Horace Soule's Family.

References: "Thomas Hungerford and His Descendants," by F. Phelps Leach.

"Families Directly Descended From All The Royal Families in Europe," Vol. I, by the Author of this book.

### HUSTED ANCESTRY

ROBERT HUSTED, born probably in County Somerset, England, in 1596, sailed for Massachusetts, in 1635, where he remained for a few years, and then removed to Stamford, Conn. "Robert and Angell Husted both came from County Dorset. Robert married Elizabeth Miller." He was witness in July, 1640, to the Indian deed of Greenwich, Old Town, to Robert Feaks, and Daniel Patrick, and was granted a parcel of land at Stamford, in October, 1642, and died there in 1652, owning land in both Stamford and Greenwich. His widow, Elizabeth, survived him and died at Stamford, in 1654.

Their children were:

1. ANGELL, b. in England abt. 1620, settled in Greenwich, Conn., where he died in April, 1706.
2. ANN, b. in England abt. 1623, d. Dec. 13, 1707; m. at Stamford, Conn., 1650, Richard Hardy, and had: Sarah, Samuel, Hannah, Susanna, Ruth, Mary, and Abigail.
3. ROBERT, b. in England abt. 1626; m. at Stamford, Conn., Jan. 1655, Elizabeth Buxton, removed to Westchester County, N. Y., d. Nov. 23, 1704, and had: Robert, Samuel, John, Jonathan, Elizabeth, Sarah, and Mary.

Angell Husted, above referred to, born in England, about 1620, settled in Greenwich, Conn.; d. there, in April, 1706; was a witness in July, 1640, to the Indian Deed of Greenwich, Old Town, to Robert Feaks and Daniel Patrick, and was one of the original patentees named in the patent granted to the Town of Greenwich, in May, 1665; married Rebecca —, and had: REBECCA, first of four children, born about 1645; married Jonathan Reynolds.

Conn. in  
Susannah  
Jan. 9, 1655,  
where he  
Jonathan, David,