TRAINING FOR TOMORROW

Counseling and Testing Can Decide Your Future

(Editor's note: This is the third in a series of articles written especially for the Ogden Standard-Examiner on the importance of a college education. The author is William D. Stratford, Ph.D., a member of the Weber College faculty.)

By William D. Stratford, Ph.D.

If you do not have a goal in life, just relax.

Your case is typical. Most college students do not know what they want to be. Even many of those who say they have definitely decided about the future may revise their ideas several times before their college training is over.

Job experiences usually are so limited and job opportunities are so numerous a person simply cannot know, in most cases, in what direction he will eventually go.

Here are some things a student should do if he is not sure:

1.—Think positively. Know that a decision will be made although it may be delayed a little while.

2.—Take an interest inventory test from his school counselor or college testing bureau. Have a trained counselor interpret it.

3.—Take a reading test and an Army General Classification Test or its equivalent. Have these interpreted by a trained person.

4.—Talk with some of his teachers and counselors, as well as his parents, about the overall problem and about some developing fields or areas, as well as about ones' own qualities and talents.

WIDE SELECTION

5.—If, after discussing with his counselor his potential for success in college, the student enrolls in college and takes the basic first two years of broad, general education, he may be able to choose from many different courses in filling these groups in four broad subject matter fields.

The four big groups include: humanities, life science, physical science and social science.

The student could then talk with each of his college instructors about possibilities of job areas in relation to his own interests and qualifications. He will gradually develop some definite interests without losing any time.

6.—Talk with successful people about the professions or vocations they represent. List several questions. Then ask these of qualified people.

7.—Have confidence in oneself and in this great nation. Seldom, if ever, in the history of the world, have there been as many opportunities as now.

Here are some things a student should not do if he is unsure of what he wants to be:

GROW BY MISTAKE

1.—He should not be so afraid of making a mistake that his ability to think or act is impaired. No one can be definitely sure all of the time. People grow by deciding and by making mistakes.

2.—He should not be negative or pessimistic because he is unsure. Negative thinking might lead to disaster.

3.—He should not follow his father's vocation or that of any other relative or friend just because that is the only one he knows, without considerable investigating. However, many fathers have developed excellent opportunities for their sons and daughters. These opportunities should not be ignored.

4.—He should not go out after high school to take a poor job "to wait until he decides." This action may make it sure that he will never be able to decide.

5.—He should not marry too soon or even go steady too soon. Often a girl who is worthwhile will urge a man to obtain all the training necessary before marriage so they both can be happy. Few girls want to stymie their future.

DEBT FREE

6.—He must not buy an expensive car or involve himself in debt. Too often, a person trades a car for an entire college education. He must decide which will be worth more in 50 working years.

7.—He must not wait for a decision until he is "absolutely sure." Most people, even highly successful ones, never are absolutely sure of what they want to be. Many people could be successful in any one of several walks of life.

8.—He should not sign up for four or five years or more in any military branch just to kill time or delay a decision, unless he wants a military career, which, in itself has advantages. Each military branch is splendid and offers opportunities, but not one branch wants to be a catch-all.

Not one service wants to interfere unduly with one's entire life. Morale means a lot to them, also. For a limited time, each branch can help in certain ways. Maturity and time in this decision are needed. (Incidentally, college helps one in the military also, by offering the first two basic years of broad, general education.)

MAJOR FIELDS

9.—Do not think that college offers opportunities just for academic minds. Colleges now offer wide varieties of major fields in business, humanities, (literature, speech, music, languages, etc.), physical education, life science (includes agriculture, forestry, nursing, etc.), physical science (includes engineering and others), social sciences, technical (has 14 major departments and many majors), and elementary or secondary education. Almost every talent and ability can be challenged by today's colleges.

After high school the next few years are of tremendous importance to a student. If he plans carefully with mature, educated help, his life can be built on strong trained foundations. If he makes any one of several mistakes, his life can be definitely hurt or impaired.

In this life training counts heavily. Perhaps the only way up in this competitive society is through training. When a person is young, without marriage obligations, without many financial burdens, is the time to obtain his college training.

COSTS LOW

All too soon, responsibilities come crowding in to prevent his attending college later. Some day a wife is going to ask why they are not further ahead than they are. Some day each must answer for not making the most of opportunities.

Colleges in Utah have room. Costs are low. Accreditation is high. Major fields are numerous. Ways of financing college are many. There are very few valid reasons why most young men and women cannot obtain a fine college education.

Again, if you do not know what you want to be, relax. You are normal. There are some things you can do and some items you should not do. Read the above list again. Then think positively. Arrange a conference with your school or college counselor. Discuss the problems thoroughly.

Application blanks for colleges can be obtained at the principal's office or through the colleges. Write the registrar of the college in which you are interested.

Wednesday: What Will College Cost Me?

Roy Junior High Hit by Vandalism

ROY—Vandalism at the Roy Junior High School is being investigated by Roy police.

Officer Myron Turner reported six windows at the school were broken out by large rocks, two small trees were broken off and a four-foot evergreen was pulled from the ground. Large footprints found near the broken windows indicate an older youth or an adult was responsible for the vandalism.

Theft of Hatchet Brings Jail Term

Gilbetr Martinez, 43, 2974 Grant, was apprehended trying to sneak a hatchet out of the Ogden Army-Navy Store, 324 24th.

After pleading guilty in City Court he was sentenced to serve five days in jail.

'All Faces' Chairman Looks Ahead

If plans to publicize and better stage this year's production of "All Faces West" appear to be more widespread, a good deal of the credit ought to go to the pageant's chairman, Gordon Belnap.

Mr. Belnap, 31, an assistant vice-president in the real estate department of the Commercial Security Bank, has been directing over-all activities for this year's performance with far-sighted vigor, seeing not what this year represents, but what the future holds for the play.

Last year he was in charge of ticket sales, this year he heads the production, having been voted into the office by the board of directors in March.

His first move, to make the production "live," entailed three changes — of stage, performance dates and story twist.

DIALOGUE ON STAGE

This last, through use of dialogue on stage, eliminates the long scene changes of past performances.

His future plans call for advertising "All Faces West" nationwide.

"All Faces West" is the only major non-scenic tourist attraction Ogden has," he said. "It's the only story produced in the U.S. depicting the history of Utah."

Enthusiasm is catching and Mr. Belnap's is contagious. He would like more people to consider the story as a piece of Americana. To be sure, it is closely interwoven with the Mormon's westward march, but so too is the history of this state, he argues logically.

10,000 to 20,000

"With this in mind I'd like to make 'All Faces West' a major attraction for Ogden which will draw between 10,000 and 20,000 tourists from across the nation. People would schedule their vacations to include the pageant."

"That alone would bring about a quarter million dollars into Ogden."

Next year's plans are already being formulated. Utilizing the state travel office magazine, travel bureaus and the World Fair at Seattle, he hopes to publicize Ogden's epic musical.

Notices on the play and its cast will be mailed to more than 400 major newspapers across the nation.

He also commented on the community backing of the play, which seems to be a little stronger this year on the lower levels of volunteer actors and other participants. He is adamant in his belief future success depends on Ogden's active participation in the play from all religions and spheres.

"The people of Ogden could help make 'All Faces West' a national story by encouraging friends and relatives to schedule vacations so as to allow them to be in Utah during the pageant," he said.

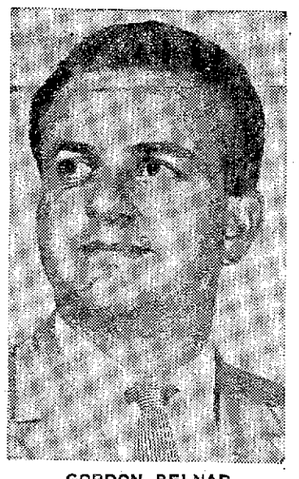

GORDON BELNAP
Looks Ahead

Weed Control Tour Planned Wednesday

Persons interested in weed control may attend a control tour Wednesday beginning at 9:30 a.m.

The tour will begin at the north end of the Huntsville City Park: Chemical treatment of ditch bank weeds and weed plots will be seen.

In the afternoon, the tour will begin at 1:30 at the Wilson Church, and areas where ditch bank weeds have been controled by burning and chemicals will be observed. Also on display will be the burning of alfalfa stubble and control of quack grass.

Extension agronomist Louis A. Jensen will be on hand to answer questions.

Disaster Know-How Taught Hospital Workers in 'Operation Cue' Project

About 100 employes of the Dee Memorial Hospital will complete on Wednesday the first sessions of "Operation Cue," a program for disaster preparedness at home and in the hospital.

The in-service education program consisting of movies, lectures and demonstrations is being sponsored in cooperation with the city-county civil defense department.

Discussions have centered around food, first aid, home shelters and an alert system that can protect the home and families in the event of fallout.

The second phase which begins in about a month will involve the employe's responsibility in the hospital in addition to a review of the home disaster training.

Mrs. Jean Makela, director of in-service education, is conducting the course. Those assisting are Mrs. Margaret Cragun and Ray Clawson, civil defense official.

Mrs. Makela said she feels it is important that each employe feels secure about the protection of his home and family in the event of any disaster, since he will be better able to participate in fulfilling his assignment at the hospital if needed.

The hospital administration in turn is revising its disaster program to include those emergency measures that would be taken in the event of enemy attack.

Shrine Club Plans Event Saturday

Local Shrine Club members and their partners are making plans to attend the 21st annual "steak and lamb chop fry" at Lagoon, Saturday.

Entertainment starts at 2 p.m. with dinner at 6:30 p.m.

Reservations are being taken at the Shrine office at 650 E. S. Temple, Salt Lake City.

Patio To Be Built

Builders Payless has applied for a building permit to construct a patio for Samuel Harris, 711 Polk, at a cost of $1,000.

Time to Start Killing Hoppers

It is essential to eliminate grasshoppers from your garden immediately, according to County Agent Melvin S. Burningham.

Since the insects are small now, it is a good time to control them. Chemicals such as Dieldrin, Heptachlor, Chlordane, Aldrin or Toxaphene are effective.

These chemical can be applied to any vegetation where the fruit or forage are not to be eaten by humans. For further information contact Mr. Burningham at EX 4-7783.

FIRESIDE SUPPER CLUB
REAL COOL

Open Bowling
HILL TOP LANES
Refrigerated Air Conditioning
EX 9-1033 for Reservations
Joe Barney, Mgr.

HAVE FUN IN
ELKO
Reservations Phone
EX 4-6814
Plan now for July 24th Weekend!

RIVERDALE
DRIVE-IN THEATRE
On U.S. Highway 91
LAST TIMES TONIGHT
Walt Disney's New True-Life Adventure Feature! Jungle Cat
GREGORY PECK · JEAN SIMMONS · CARROLL BAKER · CHARLTON HESTON · BURL IVES
WILLIAM WYLER'S PRODUCTION THE BIG COUNTRY
TECHNICOLOR and TECHNIRAMA
Box Office 7:30 Show Dusk

Fox theatres
FILMS TODAY
COOL, COMFORTABLE
EGYPTIAN
EX 4-9911
Shows 1:00, 3:05, 5:10, 7:15, 9:20
In Color
"GIDGET GOES HAWAIIAN"
Also Cartoon
Latest News

Now Serving
Businessmen's
LUNCH
11:30 a. m. to 3 p. m.
at
El Sombrero
3259 Wash. Blvd.
We will feature a new American or Mexican lunch each day
AT REASONABLE PRICES

MARLON BRANDO
KARL MALDEN
One eyed JACKS
TECHNICOLOR
Starts Tomorrow
Motor-Vu

Starlite
THE TRAPP FAMILY
COLOR by DE LUXE. 20 Century-Fox
BING CROSBY · FABIAN
TUESDAY WELD
NICOLE MAUREY
HIGH TIME
CINEMASCOPE COLOR by DE LUXE 20
Box 7:15—Show Dusk

3700 Wall Avenue MT. OGDEN Phone EX 4-8727
LAST TIMES TONIGHT
Wow! What a comedy . . . Dean and Shirley are terrific in this side-splitting hit. P.S. Shirley's costume is a knockout!
DEAN MARTIN · SHIRLEY MacLAINE
ALL IN A NIGHT'S WORK
It's nice work—and you can get it!
HAL WALLIS presents
CLIFF ROBERTSON · CHARLIE RUGGLES · NORMA CRANE
TECHNICOLOR
SECOND 1ST RUN CO-HIT
Suddenly out of nowhere to startle the world . . . one of history's biggest crimes
"BLUEPRINT FOR ROBBERY"
"Night's work" 8:30—"Blueprint" 10:25—See both shows after 10:25
• Coming Wed. "CAN-CAN"—1st Run •

LAST TIME TONITE!
DAVIS DRIVE-IN THEATRE
On Highway 91 North of Layton
THE LAWLESS BREED
TECHNICOLOR
ROCK HUDSON
JULIA ADAMS
RACHEL CADE
TECHNICOLOR
ANGIE DICKINSON
ROGER MOORE
A WARNER BROS. PICTURE
Box Office 7:30, Show at Dusk

FRI. & SAT.
LES BROWN
and his Band of Renown
$1.75 Per Person
8 NEW ATTRACTIONS
TOMORROW
3-9 P.M.
ROMPER ROOM
Family Day—See Your
Cream O'Weber-Cottonwood Dairy
Lagoon
Fri., Sat., July 7 & 8
FATS DOMINO

SWIM IN WATER FIT TO DRINK
TUES., JULY 4TH
BACK AGAIN — BECAUSE YOU ASKED FOR THEM!
LIMELITERS
"Folk Songs for Moderns"
MEL HALL & HIS JAZZ SEXTET
$1.75 per person
TABLE RESERVATIONS—EX 4-2664

DANCING TONITE
MAX ENGMAN
And His Orchestra
1.00 Per Person
An Evening of Friendship and Fun—Meet New Friends
The Terrace

COUNTRY CLUB
"THE WACKIEST SHIP IN THE ARMY"
in Technicolor
Jack Lemon — Rickie Nelson
A roaring comedy—Open 6:45 p.m.
Adults 75c, Students 50c, Kids 25c
Air Conditioned

ROY THEATRE
"CRY FOR HAPPY"
Glenn Ford — Donald O'Conner
Open 6:45 p.m. — Dial 825-0904

RIVERDALE
DRIVE-IN THEATRE
STARTS WED.
PARRISH
He was more than a boy. He was not yet a man. Dangerously in-between...and between three girls!
ROY DONAHUE · CLAUDETTE COLBERT · KARL MALDEN · DEAN JAGGER

MOTOR-VU EXCLUSIVE 1ST RUN
HURRY! MUST END WEDNESDAY!
RETURN TO PEYTON PLACE
COLOR by DE LUXE CINEMASCOPE
PLUS ★ ★
M-G-M presents AVA GARDNER · DIRK BOGARDE
in A TITANUS-SPECTATOR PRODUCTION
THE ANGEL WORE RED
JOSEPH COTTEN · VITTORIO DE SICA
Box Office 7:30
"Peyton" 8:25, 11:00
"Angel" 10:20
Adm. $1.00-75c
Kids FREE

NOW! EXCLUSIVE FIRST-RUN IN OGDEN!
THE REVOLT OF THE SLAVES in COLOR
RHONDA FLEMING · LANG JEFFRIES · DARIO MORENO
Photographed in EASTMANCOLOR and TOTALSCOPE
UNITED ARTISTS
Plus Co-Hit: "MOST DANGEROUS MAN ALIVE"
75c Till 5 p. m., Then $1.00
Children 35c
"Man," 1:20, 4:50, 8:25
"Slaves," 2:50, 6:25, 10:00
• Open Every Day 12:45 •
PARAMOUNT

LAST 3 DAYS
ORPHEUM
OPEN 12:45
JULES VERNE'S
MASTER OF THE WORLD
in MagnaColor
VINCENT PRICE
★ STARTS FRIDAY ★
STRICTLY A LAUGH AFFAIR!
WALT DISNEY presents
Hayley MILLS and Hayley MILLS in
the PARENT TRAP
Maureen O'HARA · Brian KEITH
TECHNICOLOR
Released by BUENA VISTA Distribution Co., Inc.
© Walt Disney Productions

RADIO PROGRAMS

Radio listings are prepared by stations which should be contacted directly in case of error.

KSL—1160

Tuesday evening
6:00—Doctor's House Call
6:05—Business News
6:15—Rare, But Well Done till 8:45
7:00—News on half hour till 8:00
7:10—In Person
8:10—Lifeline
8:45—World Tonight
9:00—West's Weather
9:05—Public Pulse
10:00—Night News Final
10:15—Gordon Owen
11:00—Music Album
12:00—Bowen & All That Jazz

Wednesday morning
7:15—Morning Show
5:30—Breakfast News
6:45—Farm, Ranch Forecast
7:00—News, Campbell
7:15—Marshal Small
7:45—News, Barlow
8:00—Sansom
8:30—World News
9:00—News on hour till 12:00
9:05—Party Line
9:35—Calling Hollywood
10:05—Arthur Godfrey
11:05—House Party
11:30—Garry Moore
11:40—Crosby-Clooney

Wednesday afternoon
12:00—CBS News
12:15—Business of Farming
12:30—Food News
12:35—Party Line
1:00—Crossroads till 5:30
5:00—Sports Scene
5:30—Mountain News
5:45—Lowell Thomas

KCPX—1230

Tuesday evening
6:00—News, NBC
6:15—Paul James
6:30—World News
6:45—At Your Service
7:00—World Tomorrow
7:30—Sound in Stereo

Wednesday morning
6:00—NBC News on Hour till 12:00
6:05—Morning Show till 9
7:15—World News
8:45—Paul James
9:05—Ed Kemp
9:30—TNT
10:05—My True Story

Wednesday afternoon
12:00—NBC News on Hour till 6:00
12:15—Strings & Things
1:05—Tom Wayman
3:05—Road Show
5:30—Business Trends
5:45—Paul James

KLO—1430

Tuesday evening
6:05—Big Pete
7:00—News on Hour till 7
7:05—Johnny Rebel till Sign-off

Wednesday morning
5:30—Dawnbusters to 7:55
6:00—News on hour till 12:00
6:55—Sports news
7:05—Marquardt engineers
7:30—News
7:55—Bundle of Joy
8:00—Hemingway
9:05—Dawnbusters
10:00—Paul Harvey
10:05—The C.P. Show; news on half hour

Wednesday afternoon
12:00—Paul Harvey
12:15—"MR Show;" news on the half hour till 3:00
3:05—Big Pete till 6:00 . . .
3:30—News
4:00—News
5:00—News
5:30—Al Warden

INDEPENDENTS

KSVN—730
6:00 a.m. to 12:30 a.m.
News, Sports, Music

KBUH—800
6:00 a.m. to 7:15 p.m.
News, Music

KVOG—1490
5:45 a.m. to 7:00 p.m.
News, Music

TELEVISION PROGRAMS

TV listings are prepared by stations which should be contacted directly in case of error.

2 KUTV, Salt Lake; 4 KCPX, Salt Lake; 5 KSL, Salt Lake; 9 KVOG, Ogden

Tuesday, June 27
*Denotes color

5:00
2 Quick Draw McGraw
4 Rocky and Pals
5 Sheriff of Cochise
7 Children's Corner
9 Film

5:30
2 Mr. Magoo
4 Whirlybirds
5 News Report
9 "52nd Street"

5:40
5 Weather Report

5:45
5 Douglas Edwards News

5:55
2 Dick Tracy

6:00
2 Newsreel
4 News at 6
5 Father Knows Best
7 Trilogy

6:10
2 Weather Newreel
4 Weather 4 Cast

6:15
2 Huntley-Brinkley
4 Evening Report

6:30
2 Shotgun Slade
4 Bugs Bunny
5 Dobie Gillis
7 Secrets of Flight

7:00
2 Laramie
4 Rifleman
5 Tom Ewell
7 Children's Corner
9 Exclusive

7:30
4 Wyatt Earp
5 Red Skelton
7 Am. Perspective
9 "Crystal Ball"

8:00
2 "Doctor B."
4 Stagecoach
5 Garry Moore
7 Language

8:30
7 Thesaurus

9:00
2 Thriller
4 Alcoa Presents "One Step Beyond"
5 "Miami Undercover"
7 The Red Myth
9 News at 9 on 9

9:15
9 Sportsteller

9:25
9 Weathervane

9:30
4 Man Hunt "Weeney Spider"
5 Lockup
7 Origami
9 "Bulldog Revenge"

10:00
2 Newsreel
4 4 Star News
5 News at 10

10:15
2 Weather News
4 Weather Station
5 Weather Roundup

10:20
2 Sports News
4 Sports Final
5 Sports on 5

10:30
2 Best of Paar*
4 Crime Reporter "Chain Store Theft"
5 Bowling

11:00
4 Dayton Allen
9 Headlines

11:05
4 Big Movie "Murder in the Fleet"
9 Headlines

11:30
5 Late Show

Wednesday, June 28
*Denotes color

7:00
2 Today

7:05
4 Capt. KC and Pixie

7:15
5 Capt. Kangeroo

7:25
2 News

7:30
2 Today
4 Today in the West

7:55
4 Captain KC and Pixie

8:00
2 Say When
5 I Love Lucy

8:30
2 Play Your Hunch*
4 People's Choice
5 Video Village

9:00
2 Price Is Right*
4 Life of Riley
9 Double Exposure

9:30
2 Concentration
4 Jack LaLanne
5 Morning Show

10:00
2 Truth or Consequences
4 Morning Court
5 Love of Life

10:30
2 It Could Be You
4 Love That Bob
5 Search for Tomorrow

10:45
5 The Guiding Light

10:55
2 News

11:00
2 Today
4 Camouflage
5 Romper Room School

11:25
2 News

11:30
2 Today
4 Number Please
5 As the World Turns

12:00
2 Jan Murray*
4 About Faces
5 Celebrity Playhouse

12:30
2 Loretta Young
4 Noon News
5 Linkletter's House Party

1:00
2 Young Dr. Malone
4 Day in Court
5 Millionaire

1:30
2 From These Roots
4 Road to Reality
5 Verdict Is Yours

2:00
2 Make Room for Daddy
4 Queen for a Day
5 Brighter Day

2:05
7 Televised French

2:15
5 Secret Storm

2:30
2 Here's Hollywood
4 Who Do You Trust
5 Edge of Night

2:45
7 History Lesson

3:00
2 Homemaker's Matinee "Double Deal"
4 American Bandstand
5 Dr. Hudson's Secret Journal

3:30
5 Highway Patrol
7 Elementary Russian

4:00
2 Barney Bear
4 Captain K.C.
5 San Francisco Beat

4:30
2 Popeye
5 "Broken Arrow"

4:55
2 Qt. Hush